

CMDA (B) 1/4 No. 1
 C. No. Es 22320/04
 Asst.
 Scrutiny
 P. A. 3/11/04
 A.P. D.P.

PLAN SHOWING THE PROPOSED ASSEMBLY OF ELECTRICAL PARTS WITH 5H.P AND 25 EMPLOYEES AT PLOT Y215, IIND MAIN ROAD, ANNA NAGAR, CHENNAI, R.S.NO:94/1A(PART) OF MULLAM VILLAGE.
SCALE : 1" = 8'0" [1:100]

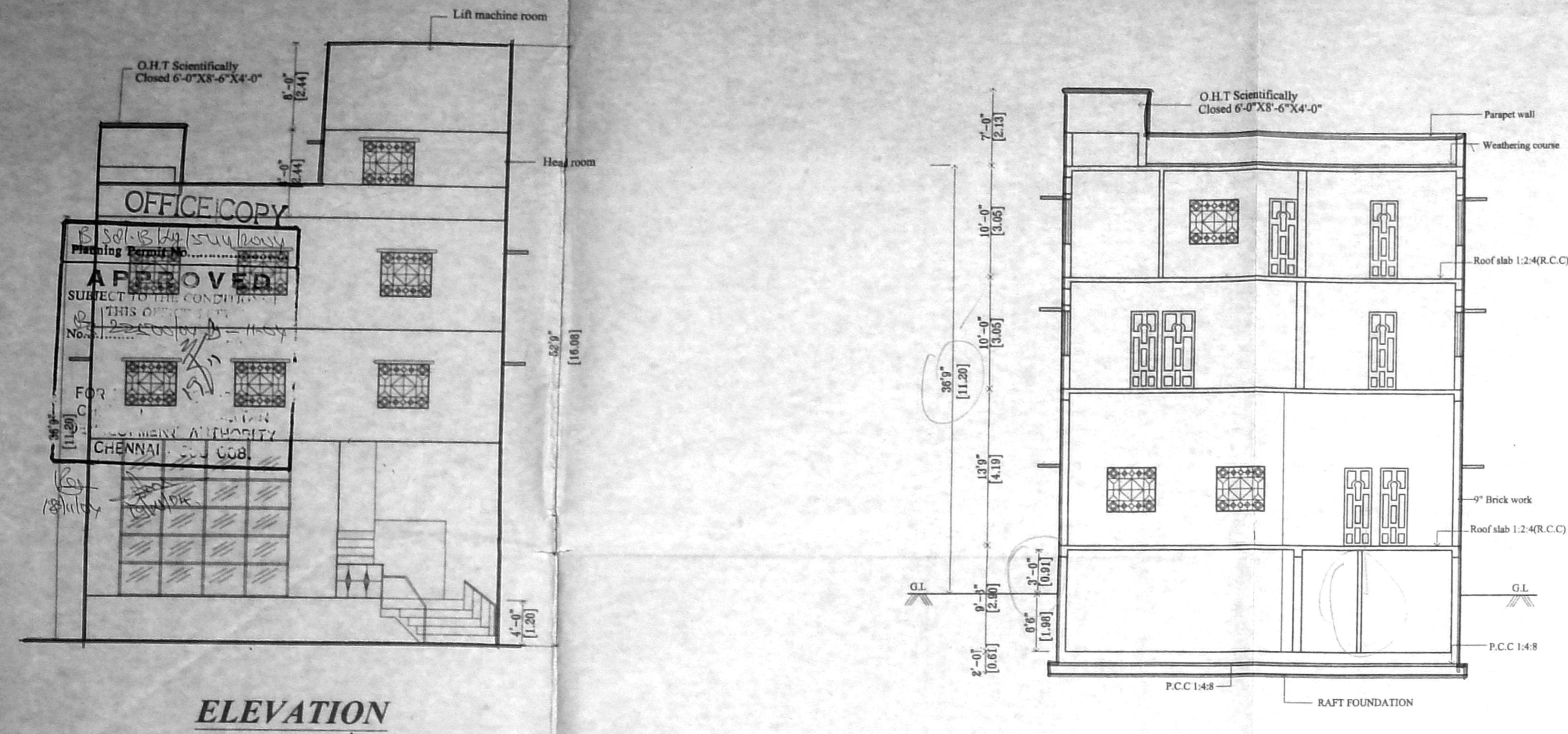

ELEVATION

SECTION AT A-B

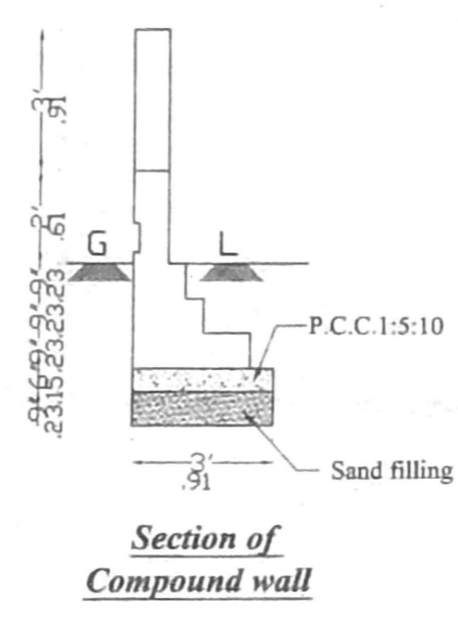

Section of Compound wall

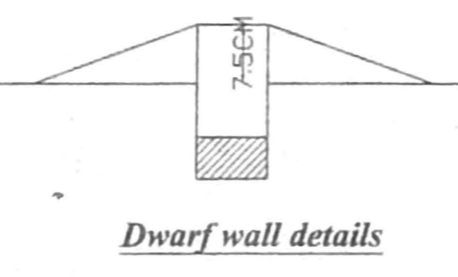

Dwarf wall details

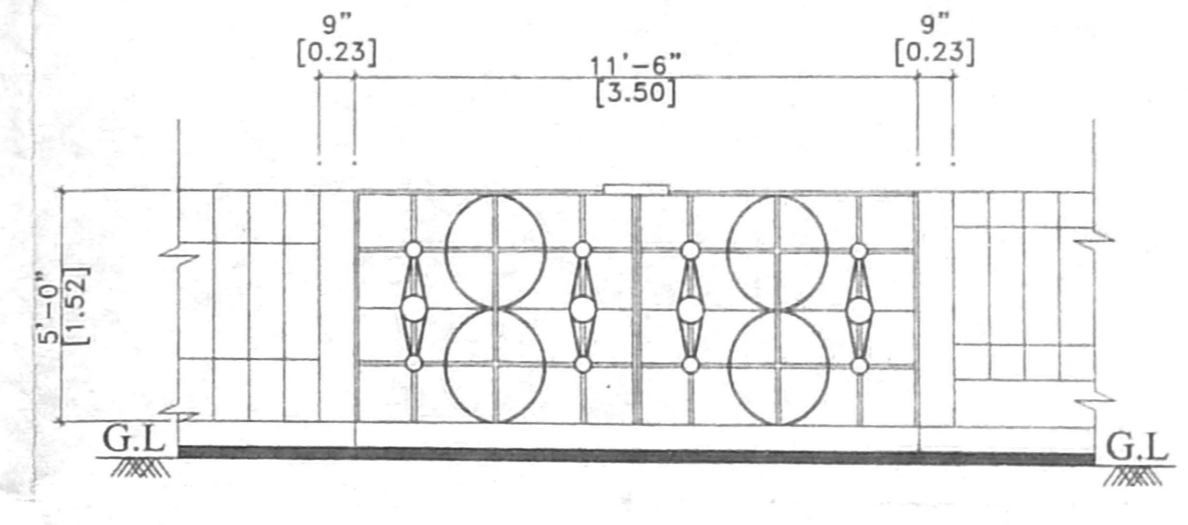

Elevation of compound Wall/gate (Scale 1:50)

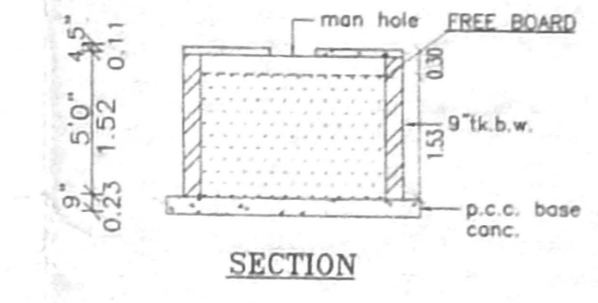

SECTION

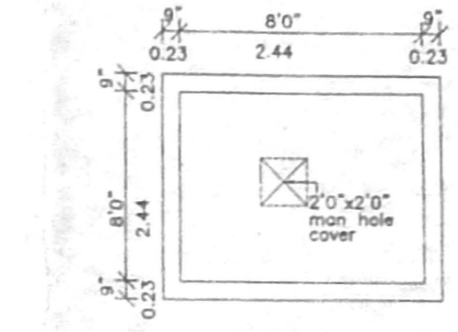

PLAN SUMP DETAILS

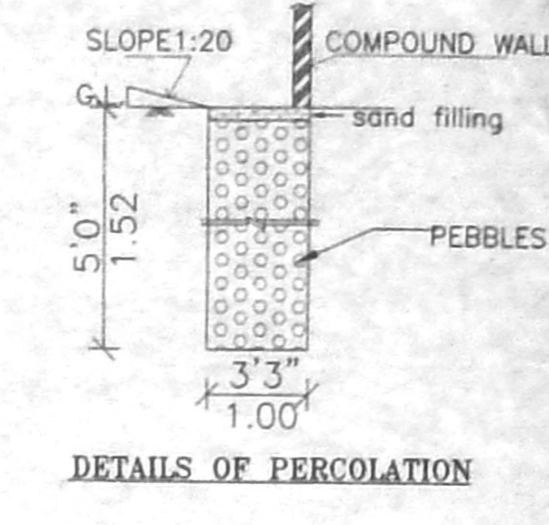

DETAILS OF PERCOLATION

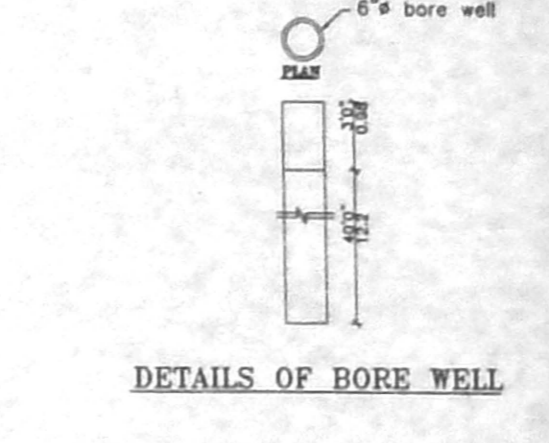

DETAILS OF BORE WELL

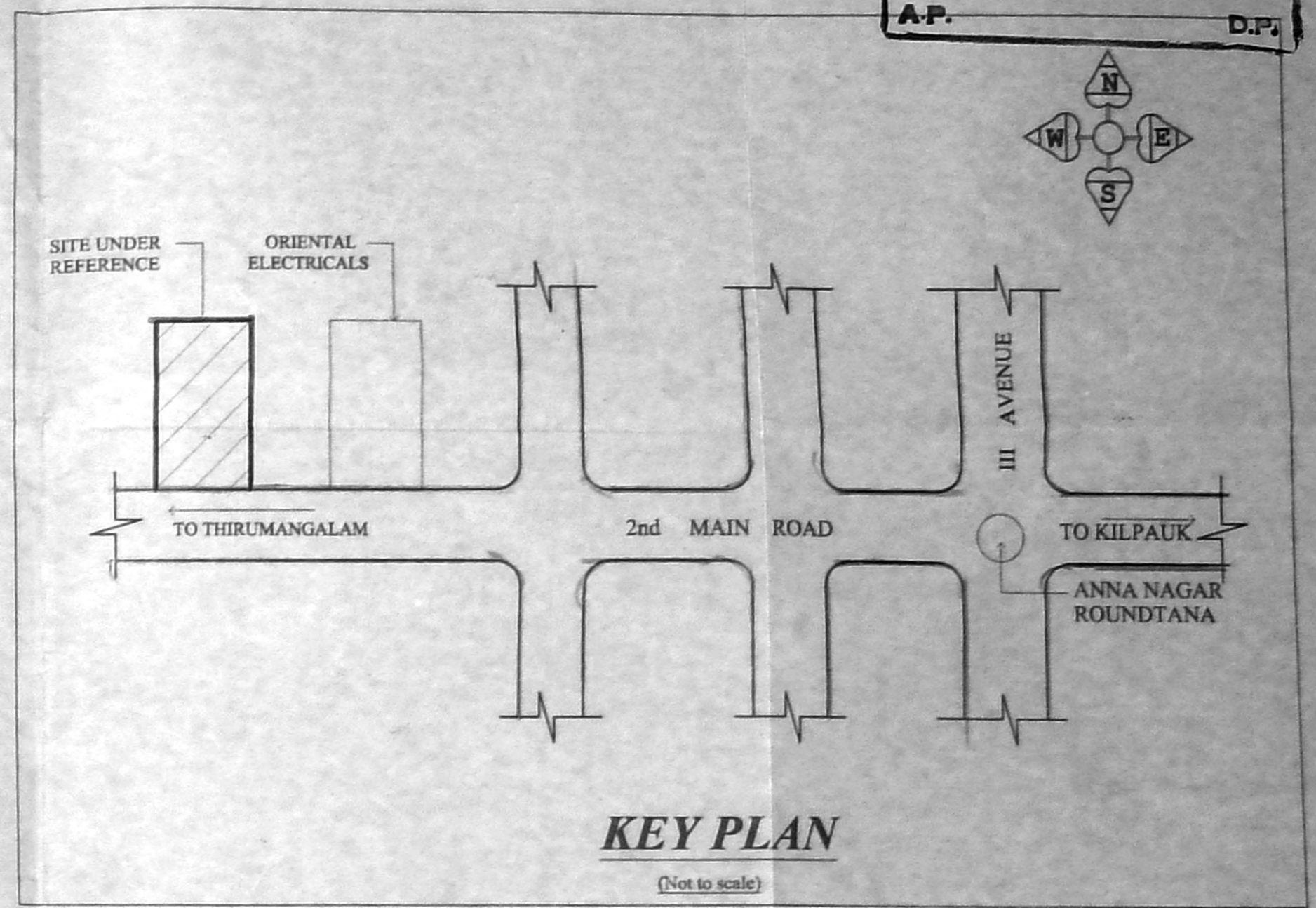

KEY PLAN
(Not to scale)

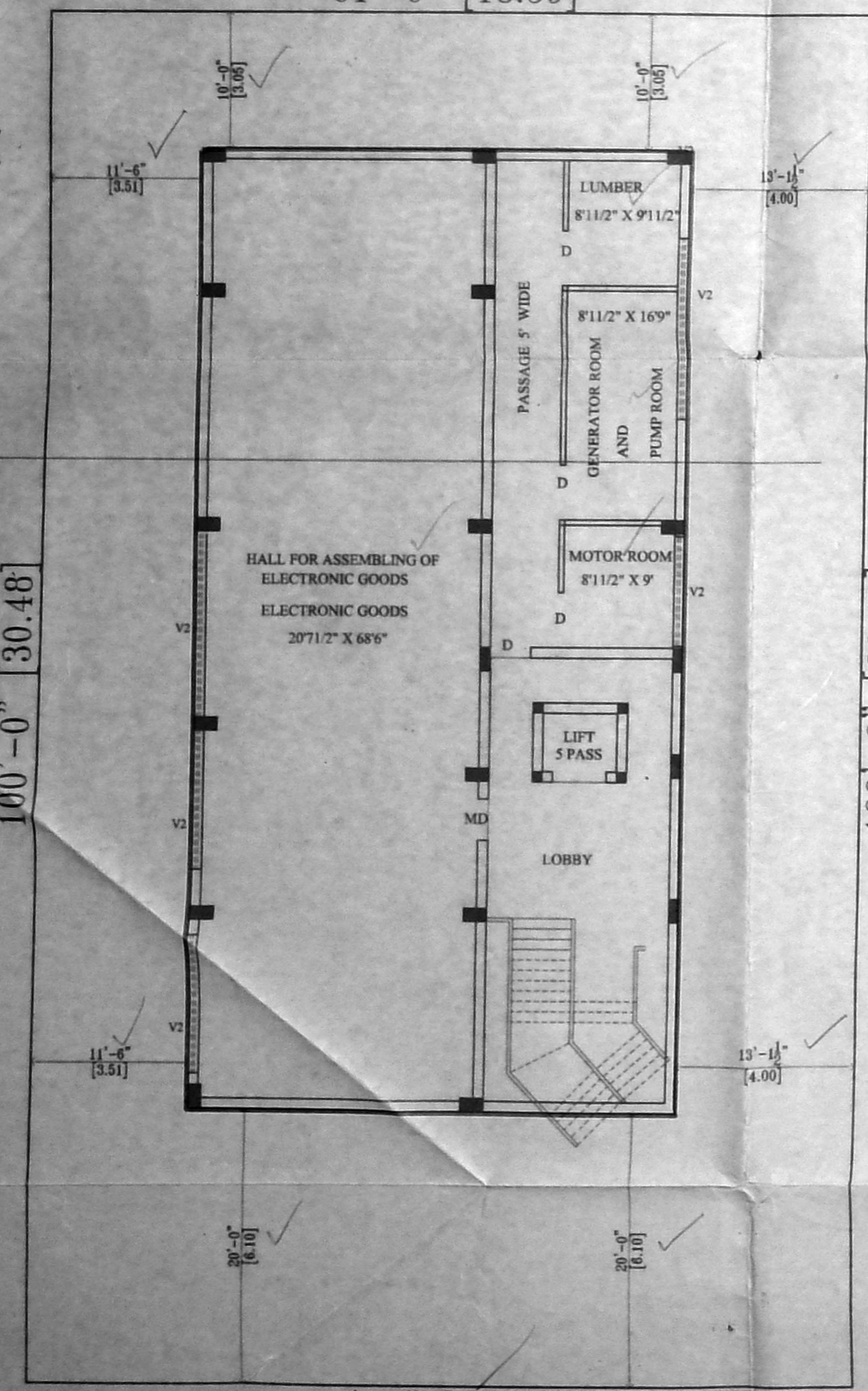

BASEMENT FLOOR PLAN

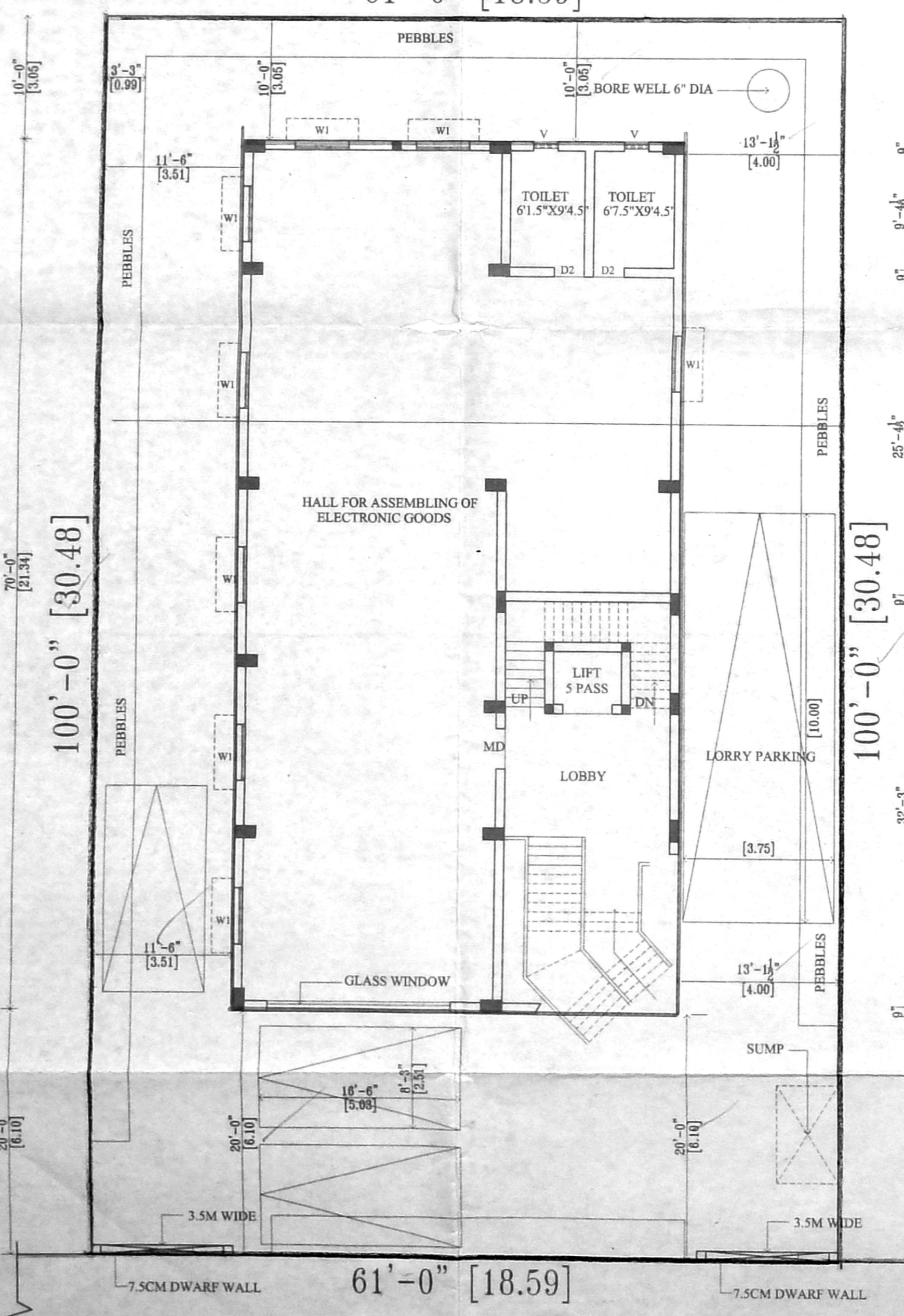

SITE CUM GROUND FLOOR PLAN

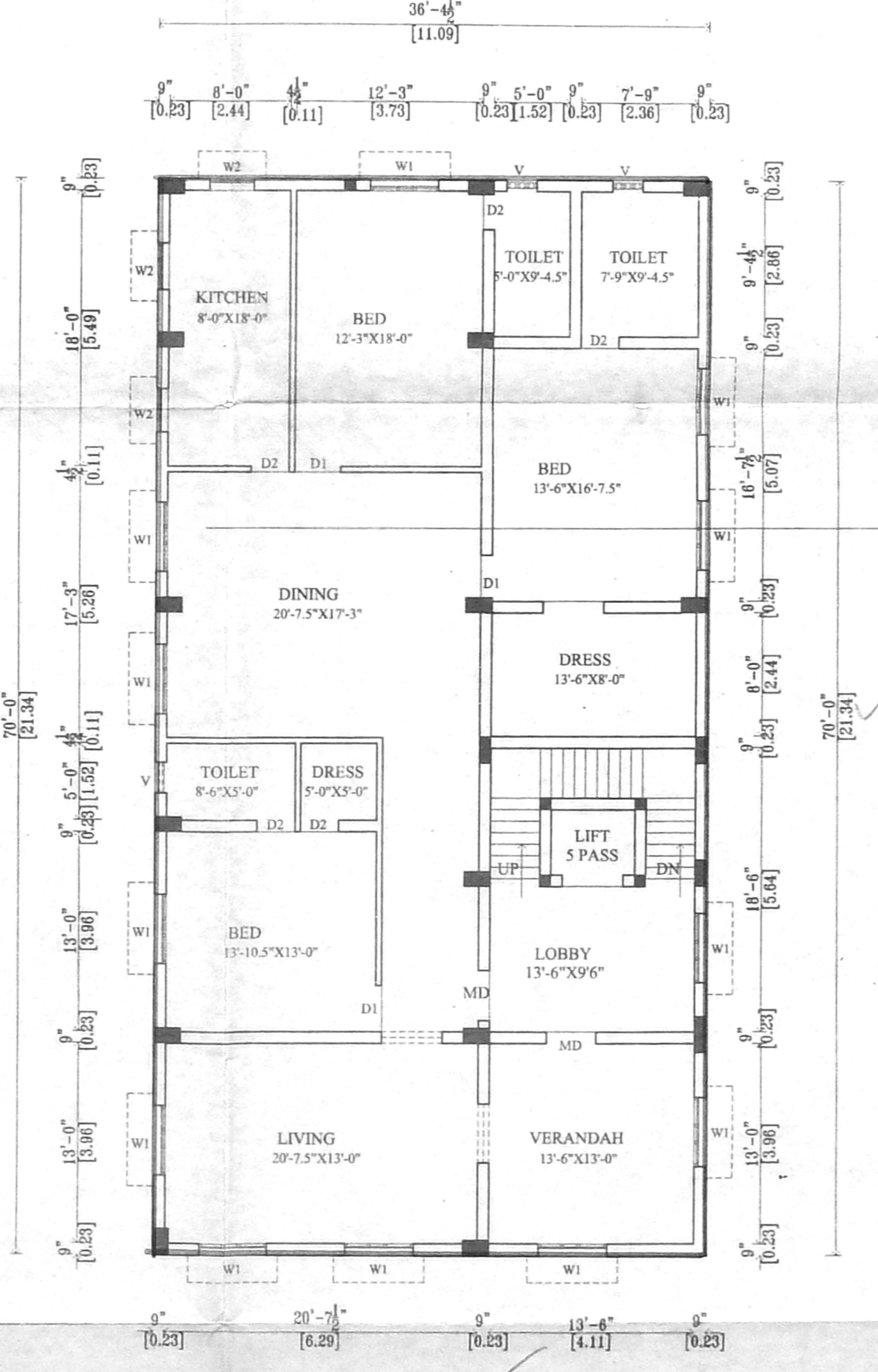

FIRST FLOOR PLAN

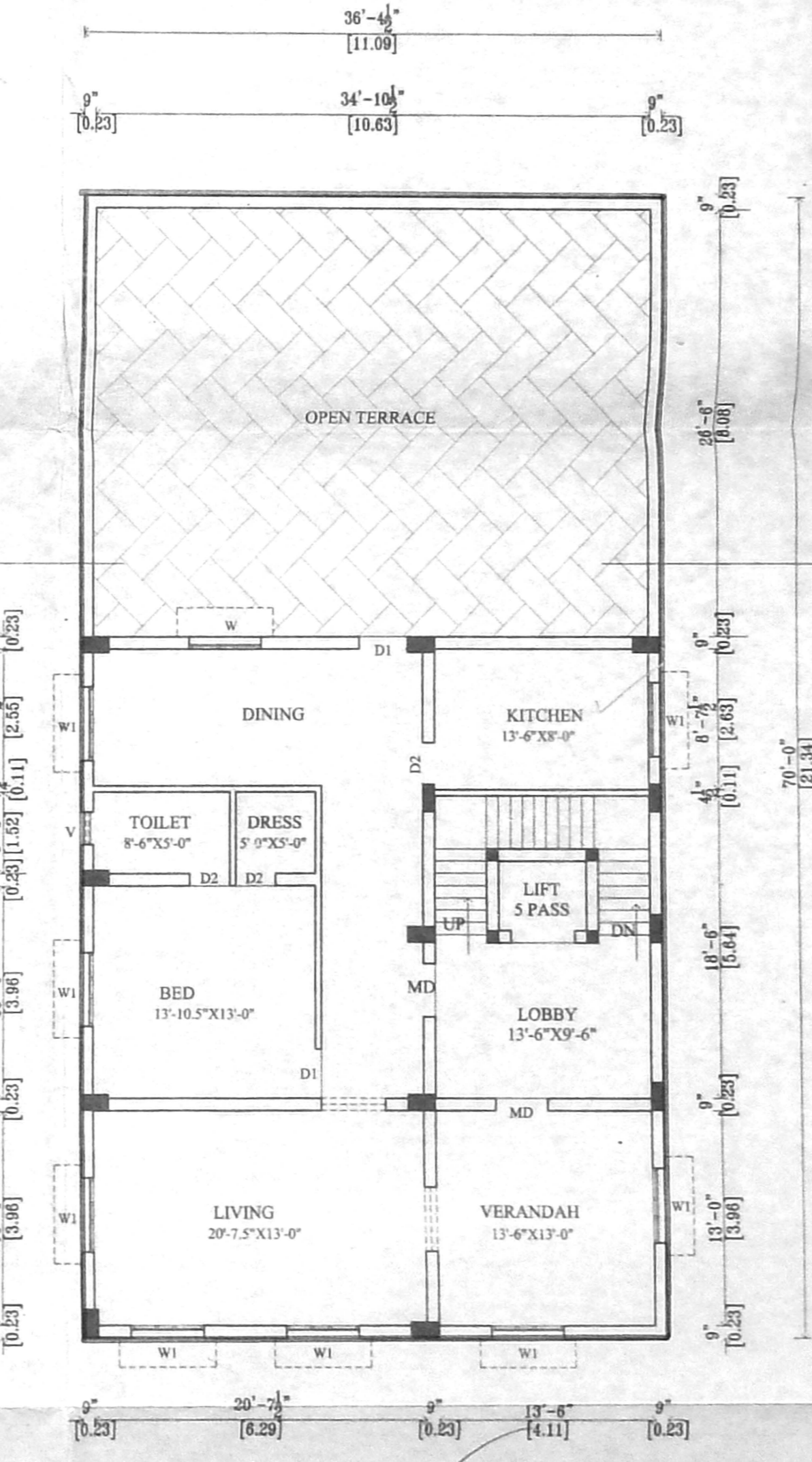

SECOND FLOOR PLAN

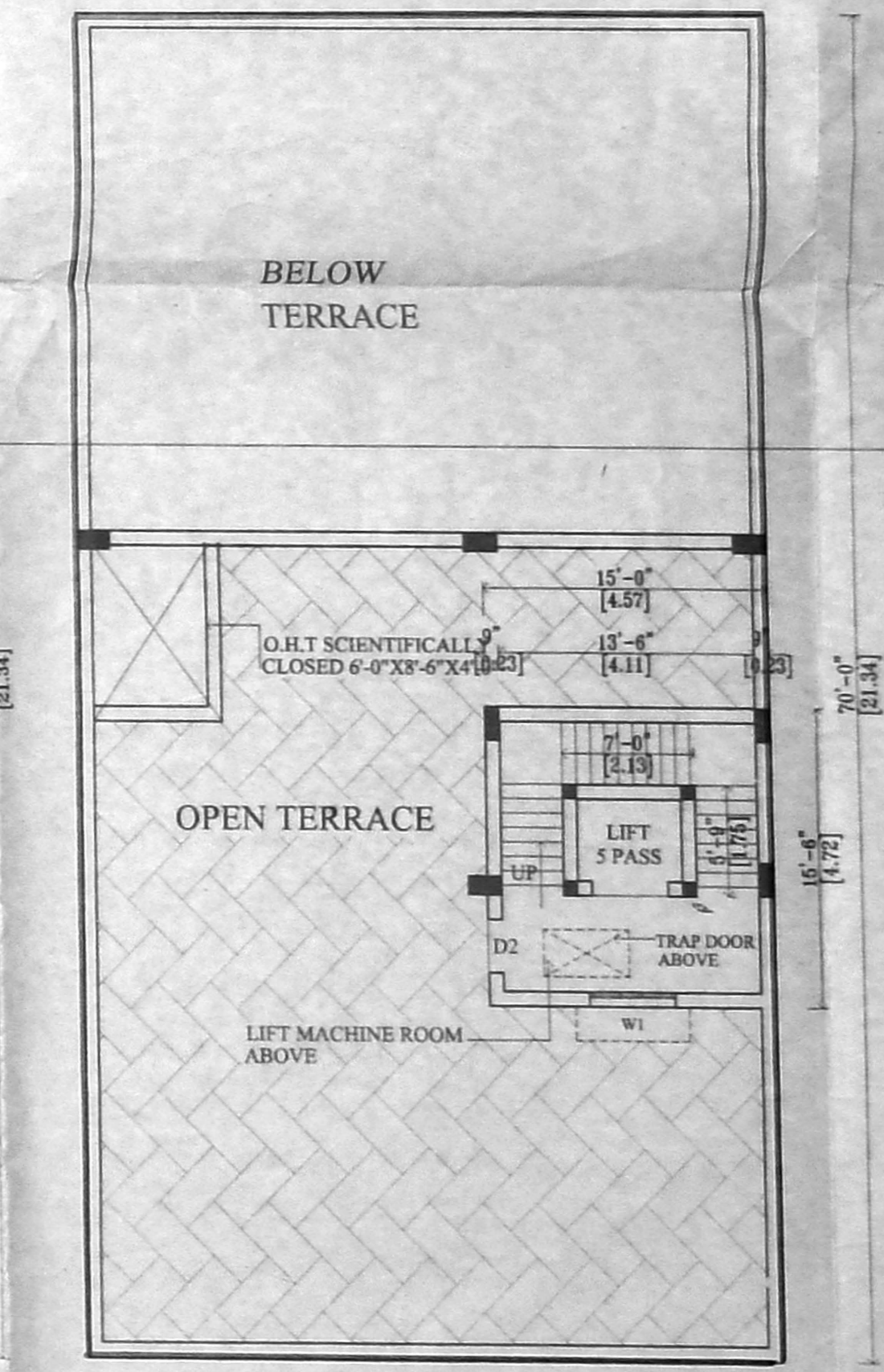

TERRACE FLOOR PLAN

SPECIFICATION
 SAND FILLING FOR FOUNDATION AND BASEMENT
 P.C.C 1:4:8 FOR FOUNDATION AND BASEMENT
 9" BRICK WORK WALLS IN C.M. 1:5
 4.5" BRICK WORK WALLS IN C.M. 1:3
 ALL COLUMN, BEAMS & SLABS ARE IN CC 1:2:4
 CEILING PLASTERING IN CEMENT MORTAR 1:3
 WEATHERING COURSE USING BRICK JELLY & LIME CONCRETE IN 1:3:9:4T/D
 CLAY TILES IN TERRAZZ FLOOR USING CM 1:4
 WALLS & CEILING WITH CEMENT PAINT
 DOORS & WINDOWS WITH ENAMEL PAINT
 CERAMIC FLOORING IN CM 1:3

JOINERY DETAILS

TYPE	DESCRIPTION	FEET	SIZE	METRE
MD	MAIN DOOR	3'3" X 7'0"	1.00 X 2.13	
D1	DOOR	3'0" X 7'0"	0.91 X 2.13	
D2	DOOR	2'6" X 7'0"	0.76 X 2.13	
W	WINDOW	4'6" X 4'6"	1.37 X 1.37	
W1	WINDOW	3'0" X 4'6"	0.91 X 1.37	
V	VENTILATOR	2'0" X 2'0"	0.61 X 0.61	

COLOUR INDEX
 PROPOSED ROAD
 BOUNDARY

AREA STATEMENT

DESCRIPTION	AREA IN SQ.FT	AREA IN SQ.M
PLOT EXTENT	6100.00	566.69
BASEMENT	2039.94	189.58
PRO. GROUND FLOOR	2546.23	236.64
PRO. FIRST FLOOR	2546.23	236.64
PRO. SECOND FLOOR	1554.82	144.50
TOTAL	8687.26	807.36
PLOT COVERAGE	41.74%	
F.S.I	1.42	

OWNER
 M. S. Srinivasa
 Ramadas
 Srinivasa

LICENSED SURVEYOR
 M. S. Srinivasa, P.E., R.S. Engg.
 PRACTICE, CIVIL, ARCHITECT, FIRE, ELEC.
 CONSULTING ENGINEER & LICENSED SURVEYOR
 AMBATTUR CHENNAI CORPORATION GATE NO. 102
 M.S. SRINIVASA CONSULTANT
 'F1', Sanjo's Ramanurthy Plaza,
 No. 453, T.L. Cycles Rd, Ambattur, CH-53.
 Ph: 26357737, Cell: 31166121